任務一 <塗塗看、 連連看> ㄅ ㄆ ㄇ ㄈ ㄊ ㄋ ㄌ ㄍ > 1.

按照筆畫塗上顏色可得 4 點， 連連看可得 5 點

媽媽

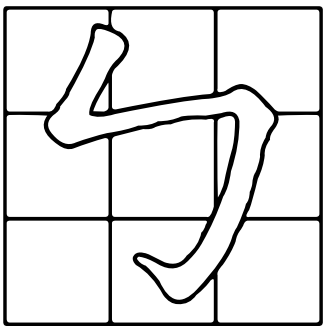

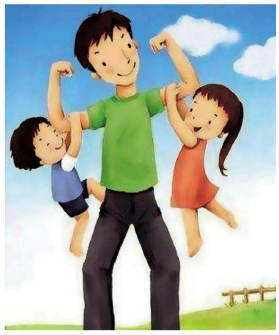

爸爸

寶寶

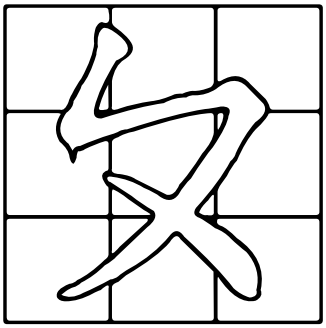

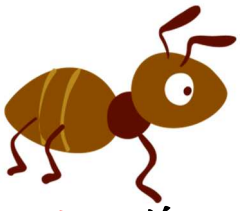

媽蟻

婆婆

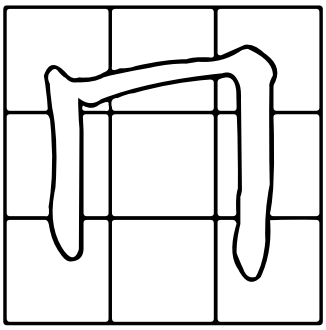

電話

刀子

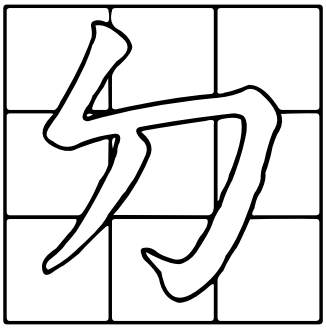

螃蟹

任務一 〈塗塗看、連連看〉 ㄑ ㄆ ㄇ ㄉ ㄊ ㄋ ㄌ ㄍ 〉2.

老虎

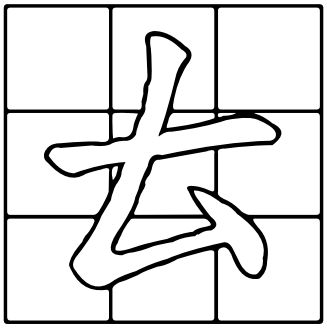

小鳥

兔子

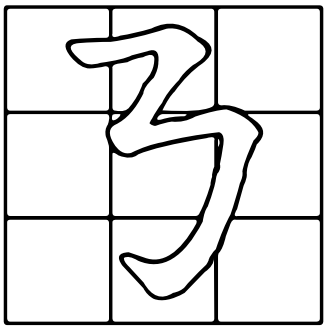

跳舞

唱歌

小狗

鬧鐘

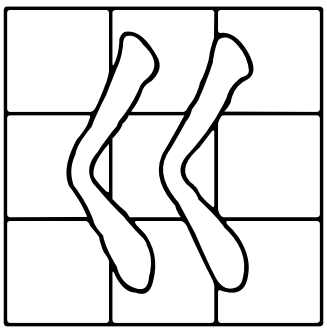

老師